

Appendix 5 – Fluvial Flood Risk Map for Site A

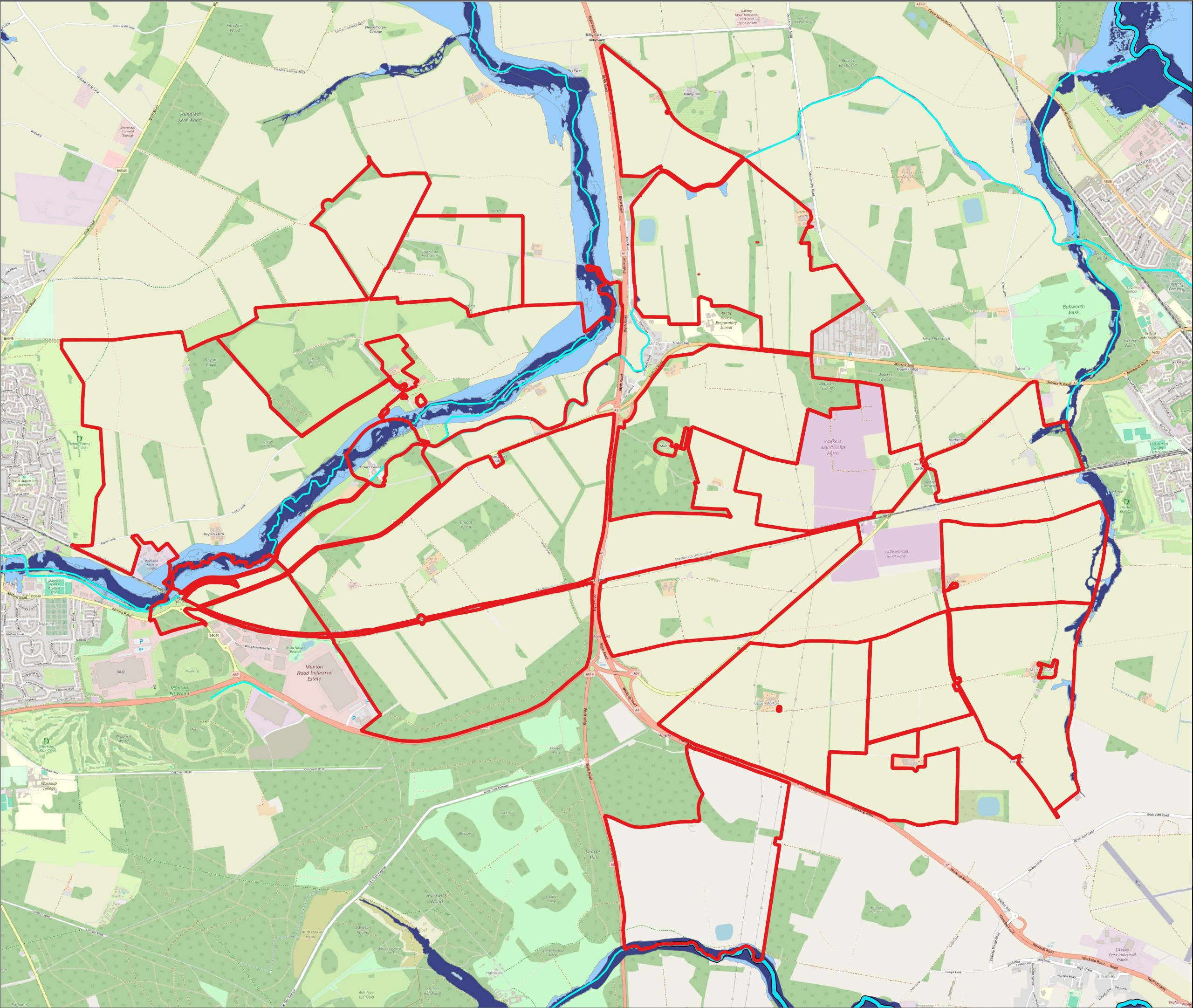

Legend

- DCO Order Limits
- EA Main Rivers
- Ordinary Watercourses (Primary)
- Ordinary Watercourses (Secondary & Tertiary)

EA Flood Zones

- Flood Zone 2
- Flood Zone 3

EN010163/APP/6.4.8
APFP regulation 5(2)(a)
Map Contributions:
© Crown copyright and database rights [2024]
OpenStreetMap® under the Open Data
Commons Open Database License

LDE

CIVILS | STRUCTURES | HYDROLOGY

an **RSK** company

Title:

Site A: EA Flood Zones

Drawn	Checked	Approved	Date
JW	AC	AC	09.04.25

Project: Steeple Renewables Project

Project No.	Originator	Number	Revision	Orig Size
680819	LDE-GIS	01	01	A3

0 500 1,000 m

Scale: 1:30,000 @ A3

Appendix 6 – Surface Water Flood Risk Map for Site A

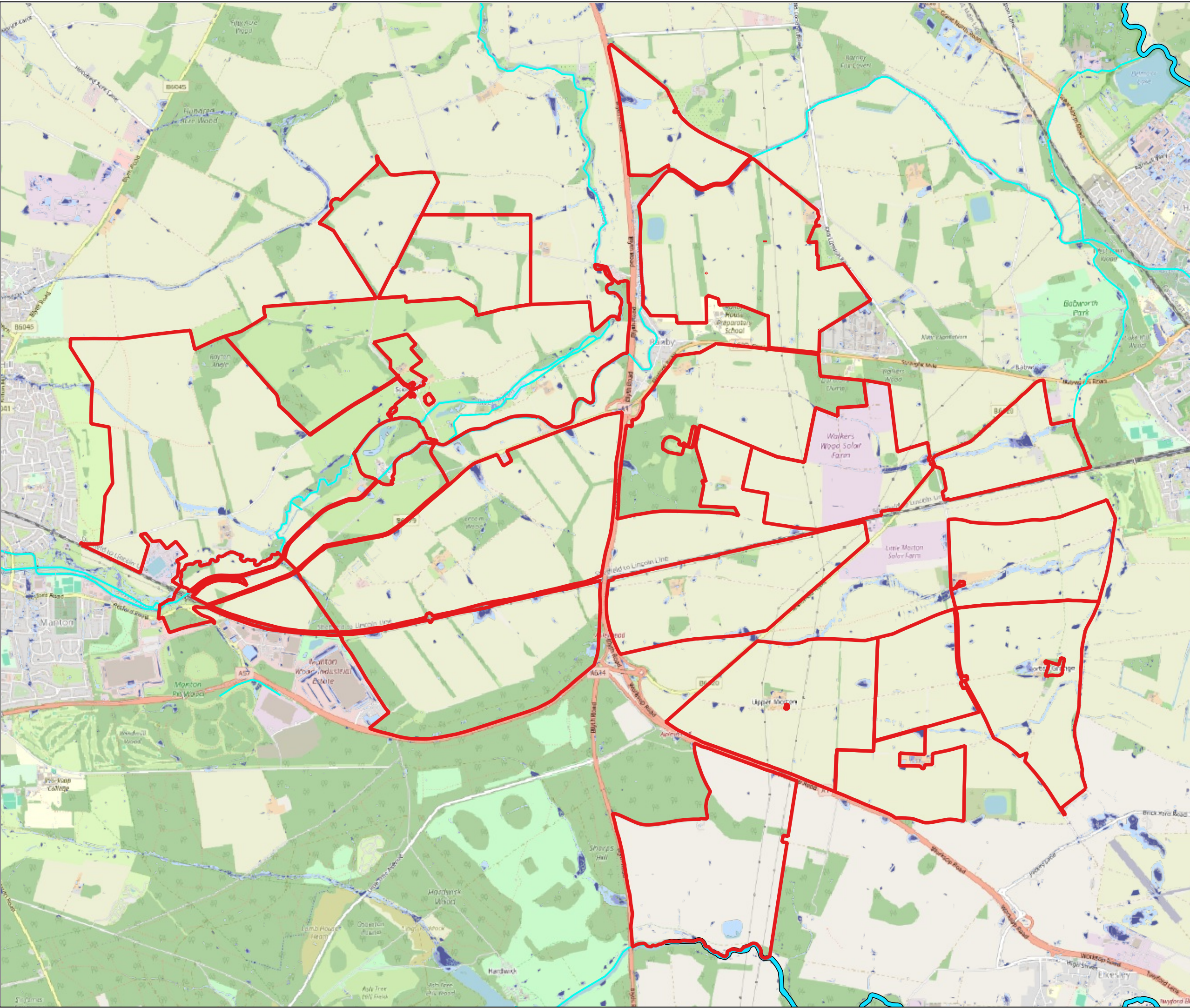

Legend

- DCO Order Limits
- 1km Buffer Area
- EA Main Rivers
- Ordinary Watercourses (Primary)
- Ordinary Watercourses (Secondary & Tertiary)

Risk of Surface Water Flooding

- High (3.3% AEP)
- Medium (1.0% AEP)
- Low (0.1% AEP)

EN010163/APP/6.4.8
APFP regulation 5(2)(a)
Map Contributions:
© Crown copyright and database rights [2024]
OpenStreetMap® under the Open Data Commons Open Database License

Title:
Site A: EA Risk of Surface Water Flooding

Drawn	Checked	Approved	Date
JW	AC	AC	09.04.25

Project: Steeple Renewables Project

Project No.	Originator	Number	Revision	Orig Size
680819	LDE-GIS	01	01	A3

0 500 1,000 m

Scale: 1:30,000 @ A3

Appendix 7 – Reservoir Flood Risk Map for Site A

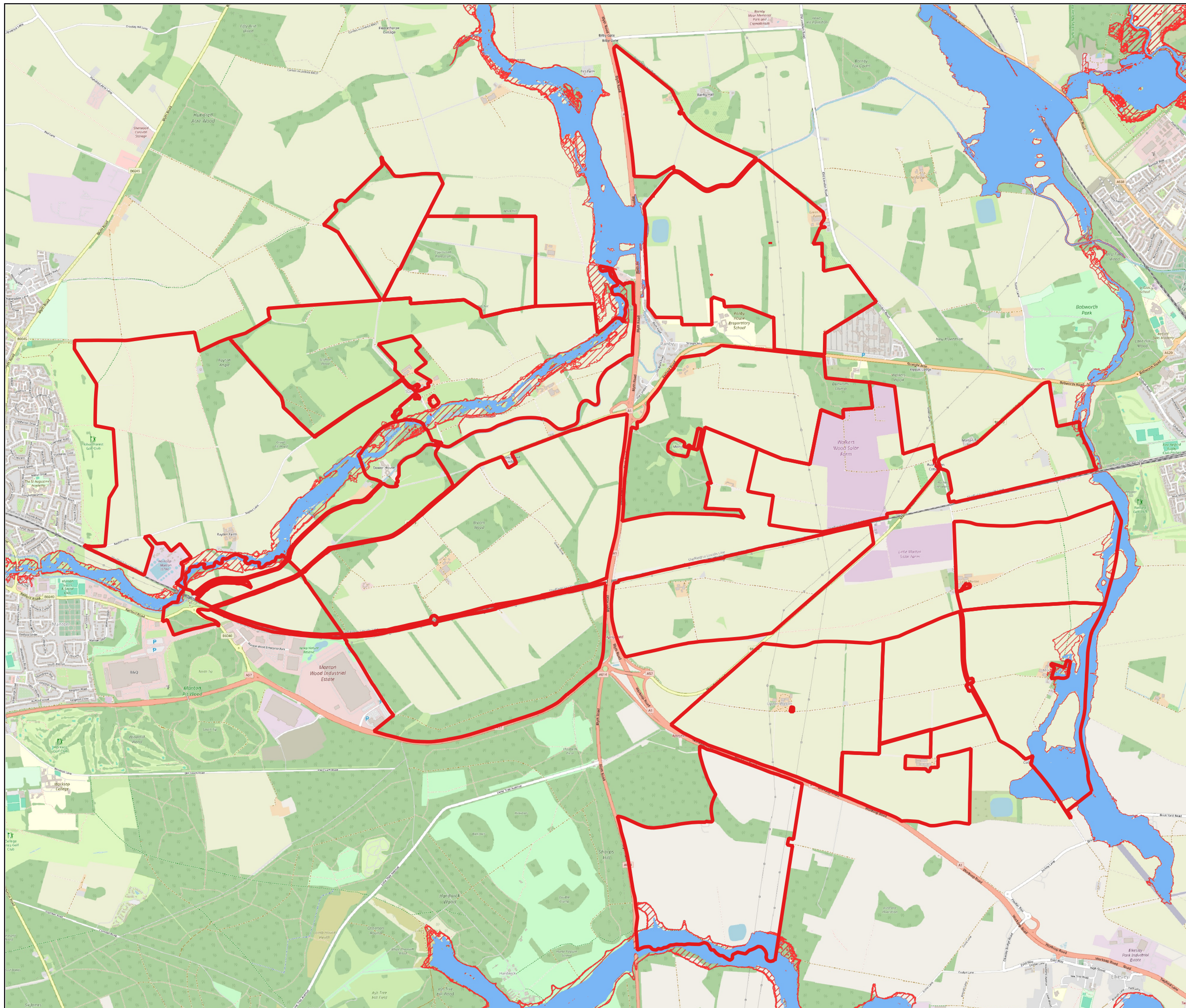



Legend

- DCO Order Limits
- "Dry Day Scenario"
(reservoir flooding with 'normal'
river levels)
- "Wet Day Scenario"
(reservoir flooding from coincides
with fluvial flooding)

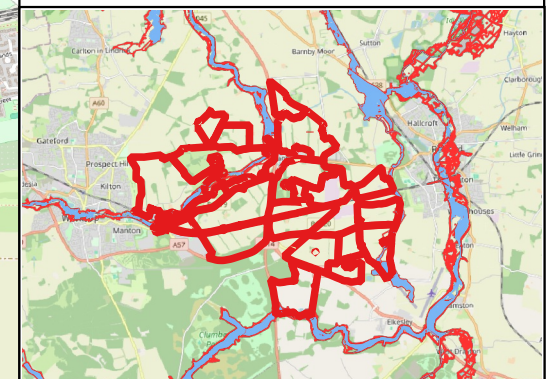
APFP regulation 5(2)(a)
Map Contributions:
© Crown copyright and database rights [2024]
OpenStreetMap® under the Open Data
Commons Open Database License



Title:
Site A: EA Reservoir Flood Extents

Drawn	Checked	Approved	Date	
JW	AC	AC	09.04.25	
Project: Steeple Renewables Project				
Project No.	Originator	Number	Revision	Orig Size
680819	LDE-GIS	01	01	A3
0 500 1,000 m 				
Scale: 1:30,000 @ A3				

Appendix 8 – Fluvial Flood Risk Map for Alternative Site B

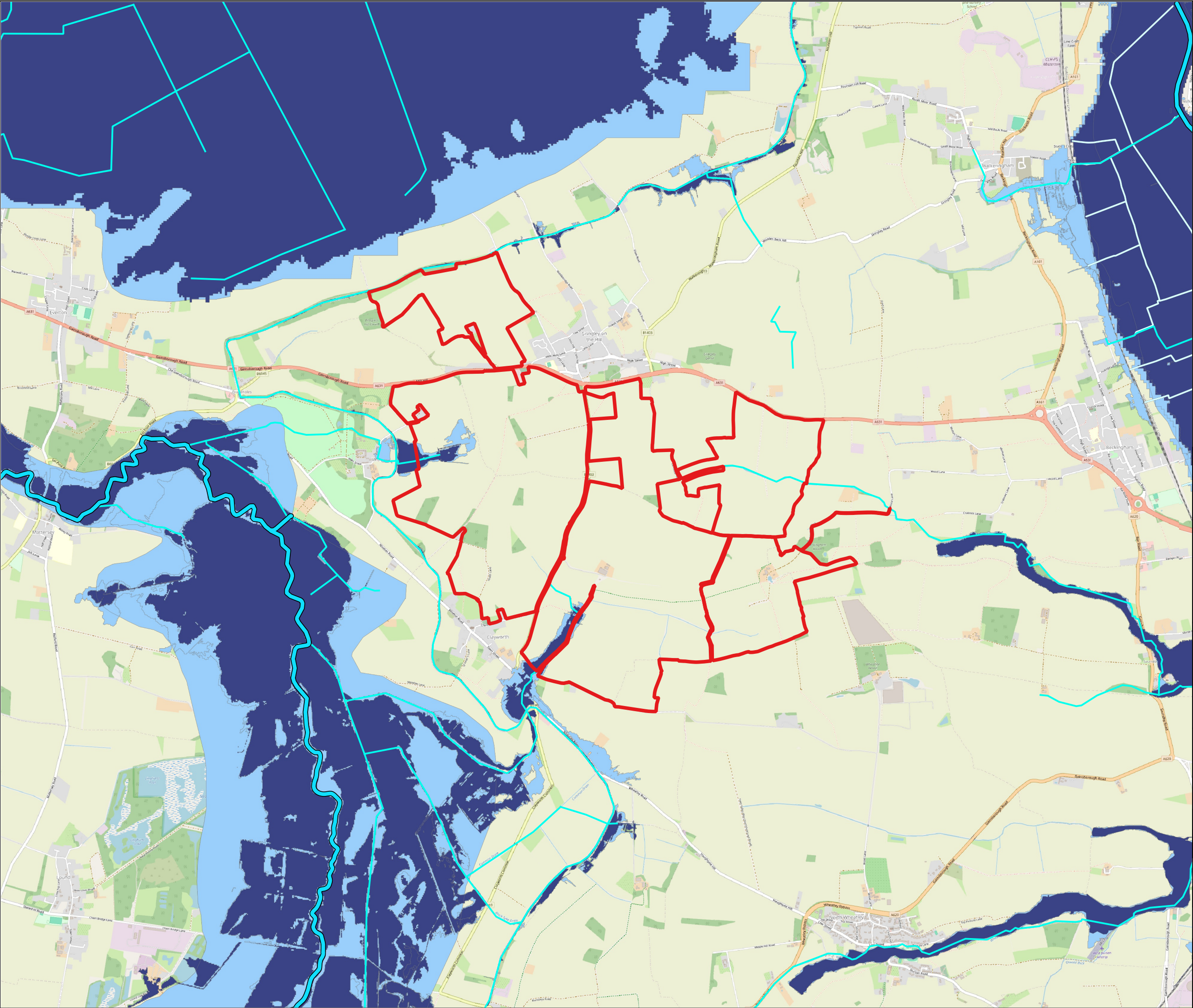

Legend

- DCO Order Limits
- EA Main Rivers
- Ordinary Watercourses (Primary)
- Ordinary Watercourses (Secondary & Tertiary)

EA Flood Zones

- Flood Zone 2
- Flood Zone 3

EN010163/APP/6.4.8
APFP regulation 5(2)(a)
Map Contributions:
© Crown copyright and database rights [2024]
OpenStreetMap® under the Open Data
Commons Open Database License

CIVILS | STRUCTURES | HYDROLOGY

an RSK company

Title:

Site B: EA Flood Zones

Drawn	Checked	Approved	Date
JW	AC	AC	09.04.25

Project: Steeple Renewables Project

Project No.	Originator	Number	Revision	Orig Size
680819	LDE-GIS	01	01	A3

05001,000 m

Scale: 1:30,000 @ A3

Appendix 9 – Surface Water Flood Risk Map for Site B

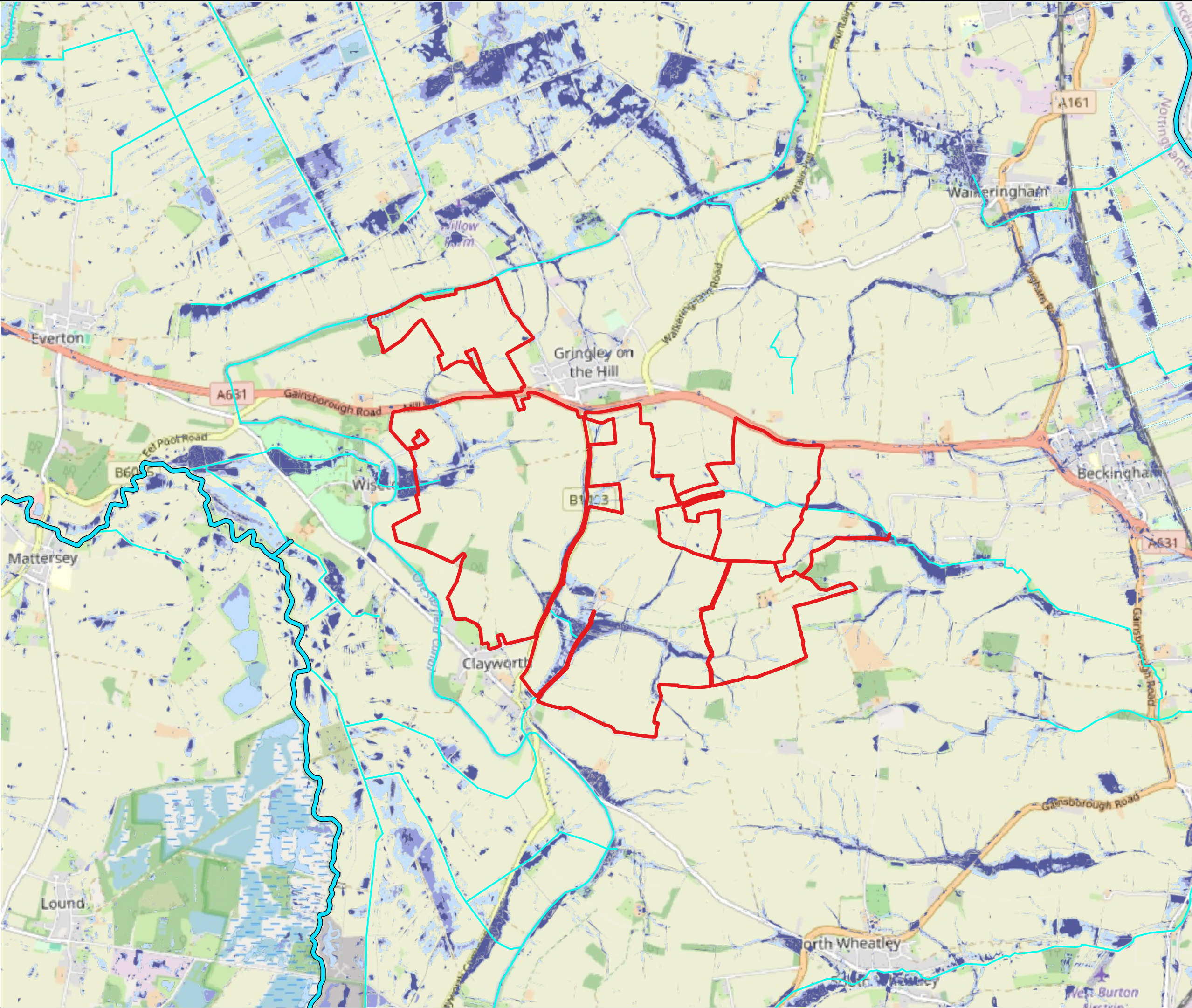

Legend

- DCO Order Limits
- 1km Buffer Area
- EA Main Rivers
- Ordinary Watercourses (Primary)
- Ordinary Watercourses (Secondary & Tertiary)

Risk of Surface Water Flooding

- High (3.3% AEP)
- Medium (1.0% AEP)
- Low (0.1% AEP)

EN010163/APP/6.4.8
APFP regulation 5(2)(a)
Map Contributions:
© Crown copyright and database rights [2024]
OpenStreetMap® under the Open Data Commons Open Database License

Title:
Site B: EA Risk of Surface Water Flooding

Drawn	Checked	Approved	Date
JW	AC	AC	09.04.25

Project: Steeple Renewables Project

Project No.	Originator	Number	Revision	Orig Size
680819	LDE-GIS	01	01	A3

0 500 1,000 m

Scale: 1:30,000 @ A3

Appendix 10 – Reservoir Flood Risk Map for Site B

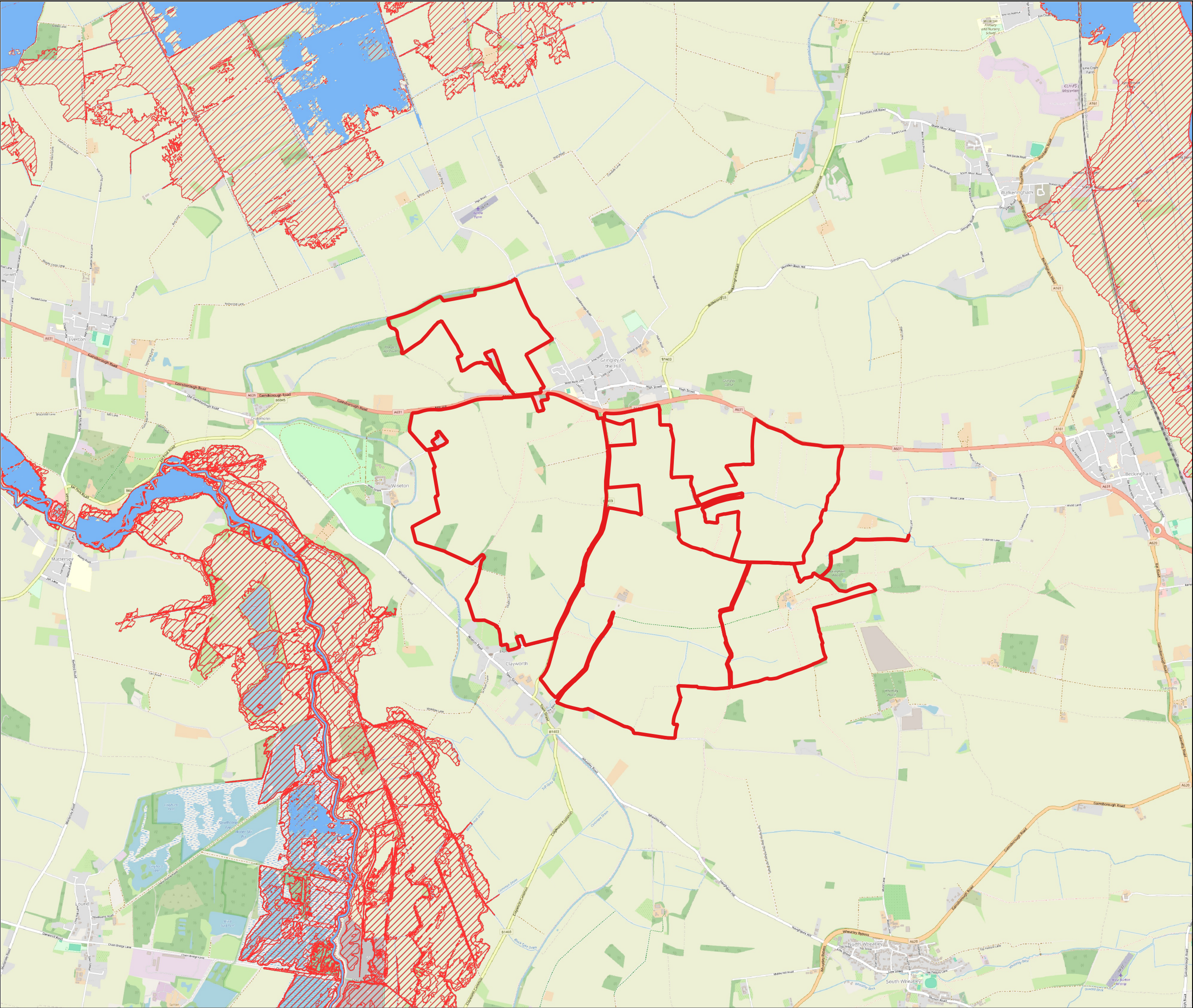

Legend

- DCO Order Limits
- "Dry Day Scenario"
(reservoir flooding with 'normal' river levels)
- "Wet Day Scenario"
(reservoir flooding from coincides with fluvial flooding)

APFP regulation 5(2)(a)
Map Contributions:
© Crown copyright and database rights [2024]
OpenStreetMap® under the Open Data Commons Open Database License

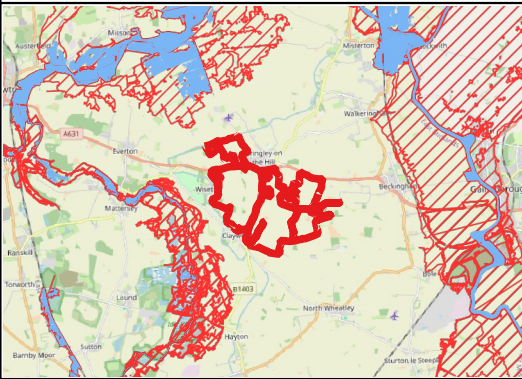

LDE

CIVILS | STRUCTURES | HYDROLOGY

an RSK company

Title:
Site B: EA Reservoir Flood Extents

Drawn	Checked	Approved	Date
JW	AC	AC	09.04.25

Project: Steeple Renewables Project

Project No.	Originator	Number	Revision	Orig Size
680819	LDE-GIS	01	01	A3

05001,000 m

Scale: 1:30,000 @ A3

Appendix 11 – Fluvial Flood Risk Map for Alternative Site C

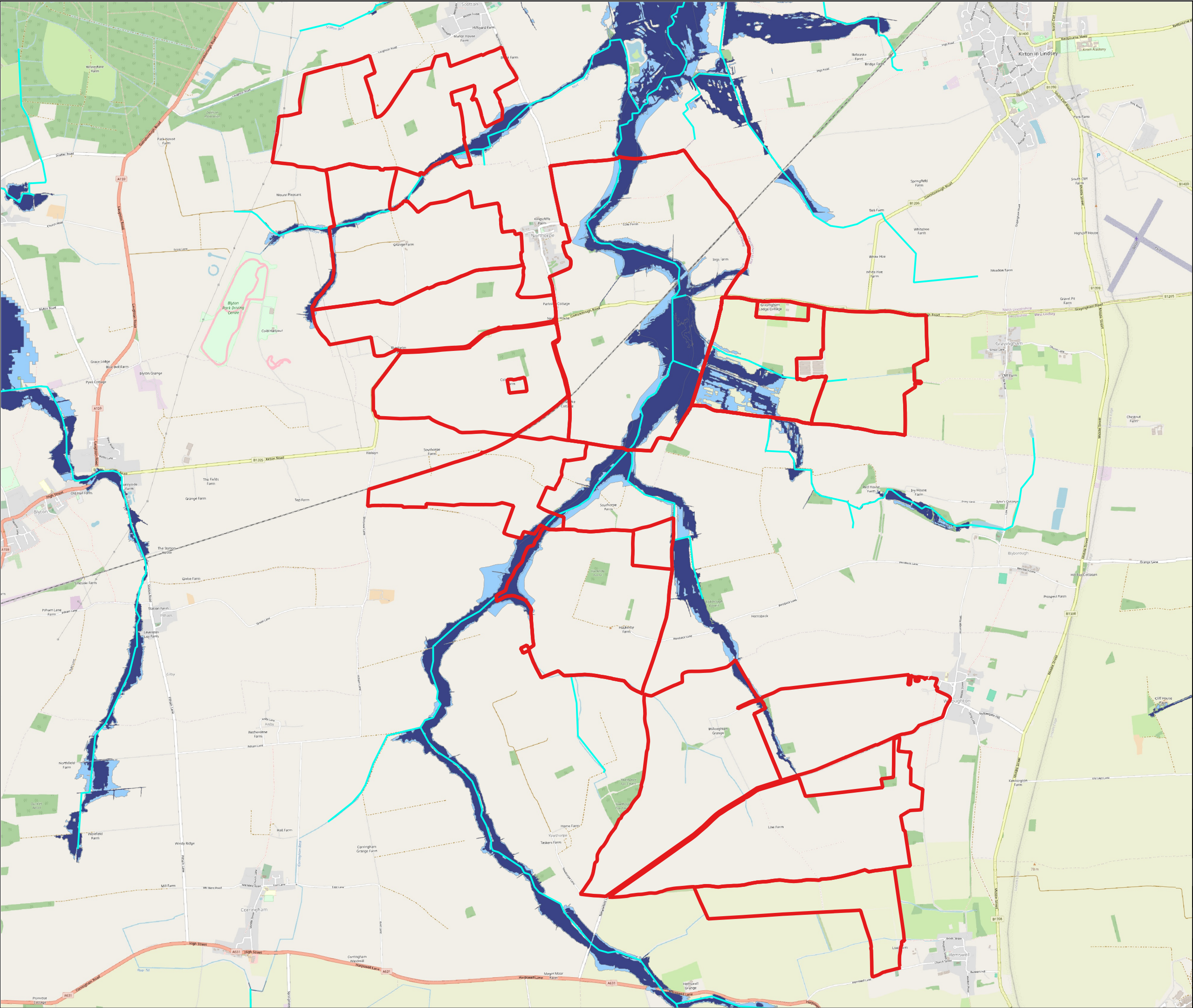

Legend

- DCO Order Limits
- EA Main Rivers
- Ordinary Watercourses (Primary)
- Ordinary Watercourses (Secondary & Tertiary)

EA Flood Zones

- Flood Zone 2
- Flood Zone 3

EN010163/APP/6.4.8
APFP regulation 5(2)(a)
Map Contributions:
© Crown copyright and database rights [2024]
OpenStreetMap® under the Open Data Commons Open Database License

LDE
CIVILS | STRUCTURES | HYDROLOGY
an **RSK** company

Title:

Site C: EA Flood Zones

Drawn	Checked	Approved	Date
JW	AC	AC	09.04.25

Project: Steeple Renewables Project				
Project No.	Originator	Number	Revision	Orig Size
680819	LDE-GIS	01	01	A3

0 500 1,000 m

Scale: 1:30,000 @ A3

Appendix 12 – Surface Water Flood Risk Map for Site C

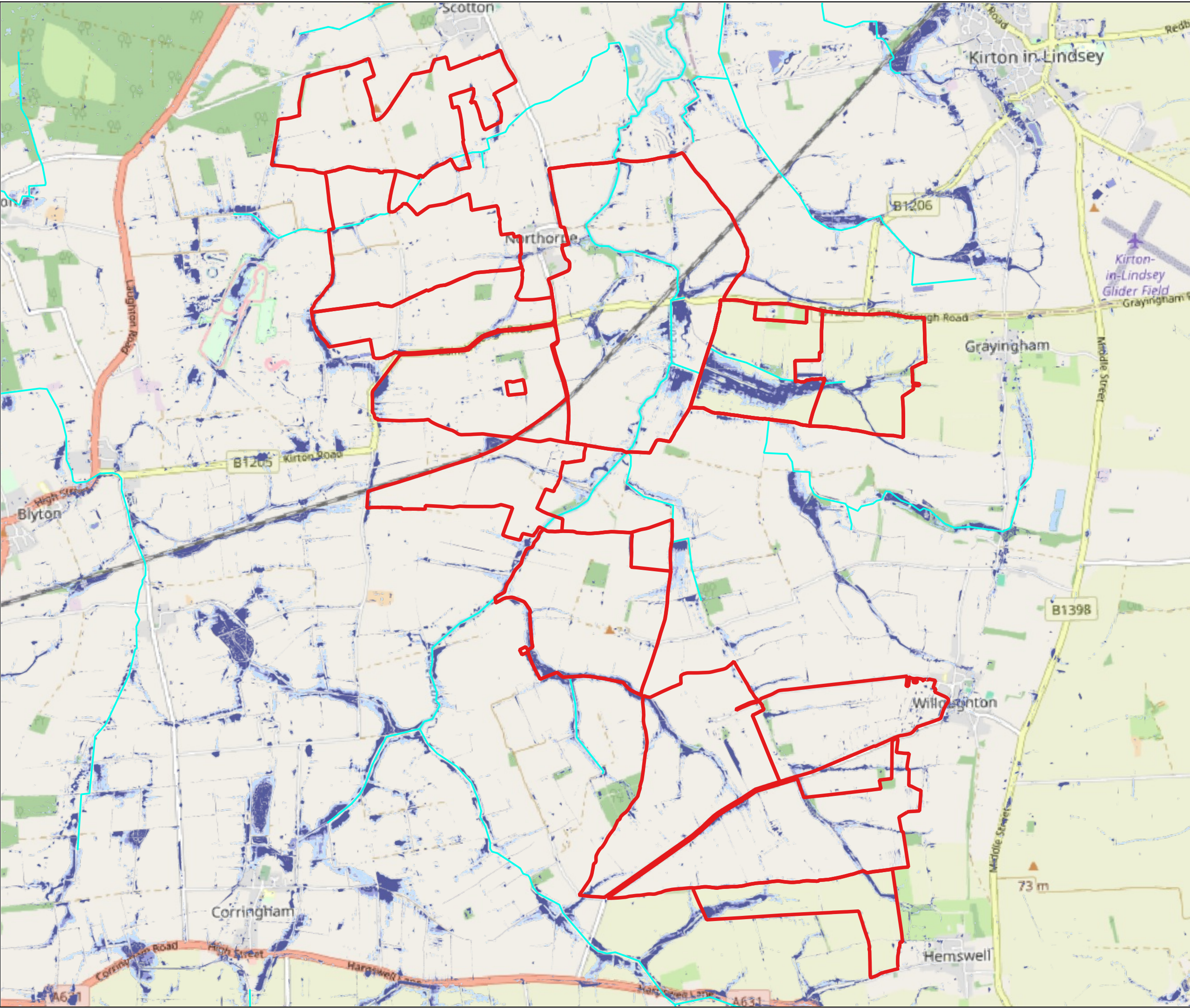

Legend

- DCO Order Limits
- 1km Buffer Area
- EA Main Rivers
- Ordinary Watercourses (Primary)
- Ordinary Watercourses (Secondary & Tertiary)

Risk of Surface Water Flooding

- High (3.3% AEP)
- Medium (1.0% AEP)
- Low (0.1% AEP)

EN010163/APP/6.4.8
APFP regulation 5(2)(a)
Map Contributions:
© Crown copyright and database rights [2024]
OpenStreetMap® under the Open Data Commons Open Database License

LDE

CIVILS | STRUCTURES | HYDROLOGY

an **RSK** company

Title:

Site C: EA Risk of Surface Water Flooding

Drawn	Checked	Approved	Date
JW	AC	AC	09.04.25

Project: Steeple Renewables Project

Project No.	Originator	Number	Revision	Orig Size
680819	LDE-GIS	01	01	A3

0 500 1,000 m

Scale: 1:30,000 @ A3

Appendix 13 – Reservoir Flood Risk Map for Site C

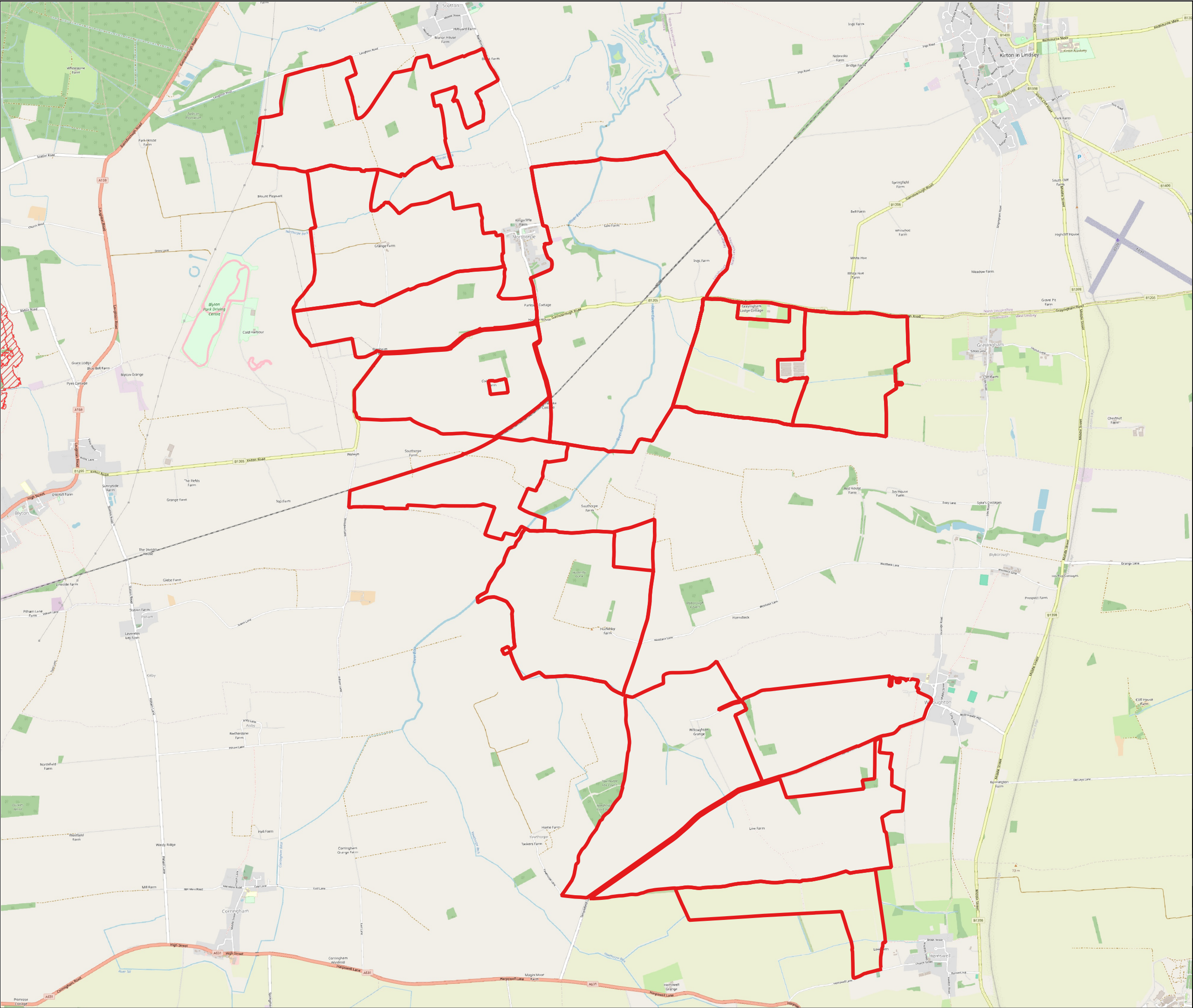

Legend

- DCO Order Limits
- "Dry Day Scenario"
(reservoir flooding with 'normal'
river levels)
- "Wet Day Scenario"
(reservoir flooding from coincides
with fluvial flooding)

APFP regulation 5(2)(a)
Map Contributions:
© Crown copyright and database rights [2024]
OpenStreetMap® under the Open Data
Commons Open Database License

LDE

CIVILS | STRUCTURES | HYDROLOGY

an **RSK** company

Title:
**Site C: EA Reservoir Flood
Extents**

Drawn	Checked	Approved	Date
JW	AC	AC	09.04.25

Project: Steeple Renewables Project

Project No.	Originator	Number	Revision	Orig Size
680819	LDE-GIS	01	01	A3

0 500 1,000 m

Scale: 1:30,000 @ A3